



All our cards  
are Royal  
Mail 'standard  
letter' size



# Christmas Cards 2022

## Support a local Charity this Christmas

Most cards are available in packs of 5 or 10 cards

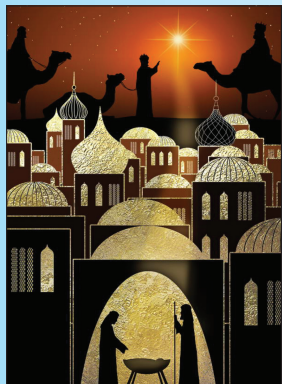

Size 116 x 160mm

Bethlehem Night ●



Size 140 x 140mm

Carols round the Tree ●



Size 140 x 140mm

Golden Pear Tree ●



Size 140 x 140mm

Elf on a Shelf ●

Greetings as follows:  
●  
Season's Greetings  
●  
Merry Christmas  
and a  
Happy New Year



Size 160 x 116mm

Flying through the Sky ●



Size 140 x 140mm

Christmas Wishes ●



Size 140 x 140mm

The Christmas Tree ●

Please indicate your card selection

Card Title	Card Size	Qty per pack	Price per pack	No. of Packs	Total
Bethlehem Night (Limited stock)	116 x 160mm	10	£3.00		
Carols round the Tree	140 x 140mm	5 / 10	£2.00 / £3.00	/	
Golden Pear Tree	140 x 140mm	10	£3.00		
Elf on a Shelf	140 x 140mm	5 / 10	£2.00 / £3.00	/	
Flying through the Sky	160 x 116mm	5 / 10	£2.00 / £3.00	/	
Christmas Wishes	140 x 140mm	10	£3.00		
The Christmas Tree	140 x 140mm	5 / 10	£2.00 / £3.00	/	

**Postage and packing:** £2.15 up to 2 packs – £3.35 up to 8 packs  
£5.35 over 8 packs

**Total Cost of Cards**

**Postage and Packing**

**Donation**

**TOTAL**

In order to Gift Aid your donation you must tick the box below:

I want to Gift Aid my donation to WLKPA. ☐

I am a UK taxpayer and understand that if I pay less Income Tax and/or Capital Gains Tax in the current tax year than the amount of Gift Aid claimed on all my donations it is my responsibility to pay any difference.

Today's date is \_\_\_\_/\_\_\_\_/\_\_\_\_ and my name (initials and surname) and address are given below.

**All payments should accompany orders. Cheques / P.O. payable to “West London Kidney Patients’ Association”**

Please fill in your name, address, phone number or e-mail

Contact Name \_\_\_\_\_

Address \_\_\_\_\_

\_\_\_\_\_  
\_\_\_\_\_

Tel. No. / E-mail (in case of query) \_\_\_\_\_

Please return your order form to: -

West London Kidney Patients’ Association c/o SARA ILIC, 22 Hanger Court, Hanger Green, London W5 3ER

Registered Charity No. 275771