

Christmas Cards 2021

Support a local Charity this Christmas

Prices shown are per pack of 10 cards



Size | 116 x 160mm

Robins on a Bird Box £3.00 ●



Size | 116 x 160mm

The Pear Tree £3.00 ●



Size | 116 x 160mm

Winter Village £3.00 ●

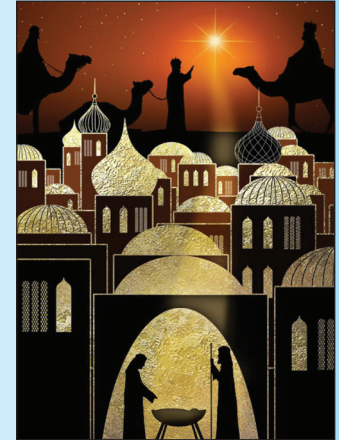

Size | 116 x 160mm

Bethlehem Night £3.00 ●



Size | 60 x 116mm

Snowman Fun £3.00 ●



Size | 108 x 108mm

Angels over the Manger £2.00 ●

All our cards
are Royal
Mail 'standard
letter' size



Greetings as follows:

●
Season's Greetings

●
Merry Christmas
and a
Happy New Year

Please indicate your card selection

Card Title	Card Size	Qty per pack	Price per pack	No. of Packs	Total
Angels over the Manger	108 x 108mm	10	£2.00		
Robins on a Bird Box	116 x 160mm	10	£3.00		
Bethlehem Night	116 x 160mm	10	£3.00		
The Pear Tree	116 x 160mm	10	£3.00		
Winter Village	116 x 160mm	10	£3.00		
Snowman Fun	160 x 116mm	10	£3.00		

Postage and packing: £2.80 up to 2 packs – £3.10 up to 5 packs
 £5.45 up to 10 packs – £13.75 up to 20 packs

Total Cost of Cards

Postage and Packing

Donation

TOTAL

Please treat all donations to WLKPA for the 4 years prior to this year, and all donations I make on and from the date of this declaration as Gift Aid donations Today's date is ___/___/___ and my name (initials and surname) and address are given below.

To qualify for Gift Aid what you pay in UK income tax and/ or capital gains tax (Council tax and VAT do not count) must be enough to cover the amount that all charities and Community Amateur Sports Clubs (CASCs) you have donated to will reclaim for that particular tax year. The tax that charities reclaim from the Inland Revenue is 25p for every £1 you give (28p for every £1 donated up to 5 April 2008).

All payments should accompany orders. Cheques / P.O. payable to “West London Kidney Patients’ Association”

Please fill in your name, address, phone number or e-mail

Contact Name _____

Address _____

Tel. No. / E-mail (in case of query) _____

Please return your order form to: -
 West London Kidney Patients' Association
 c/o SARAH ILIC, 22 Hanger Court, Hanger Green, London W5 3ER
 Registered Charity No. 275771